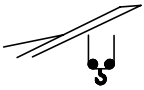
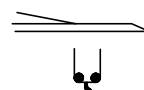
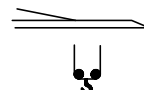
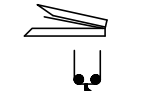

- TRIPHASE ☒ 400 V
- MONOTRIPHASE ☒ 230/400 V

GRU A MONTAGGIO RAPIDO
 GRUE A MONTAGE RAPIDE
 GRUA DE RAPIDO MONTAJE
 GRUA DE MONTAGEM RAPIDA
 QUICK SELFERECTING CRANE
 HYDRAULISCHER SCHNELLMONTAGEKRAN

Curve di carico – Courbes de charges – Load diagrams – LastKurven – Curvas de cargas

 18°	<table border="1"> <tr> <td>3</td> <td>22</td> <td>23</td> <td>m</td> </tr> <tr> <td>500</td> <td>500</td> <td>500</td> <td>kg</td> </tr> </table>	3	22	23	m	500	500	500	kg	Portata costante = 500 Kg Constant load = 500 Kg Charge constante = 500 Kg konstanter Belastung = 500 Kg Carga constante = 500 Kg Carga constante = 500 Kg						
	3	22	23	m												
500	500	500	kg													
<table border="1"> <tr> <td>3</td> <td>22</td> <td>23,5</td> <td>m</td> </tr> <tr> <td>500</td> <td>500</td> <td>500</td> <td>kg</td> </tr> </table>	3	22	23,5	m	500	500	500	kg	Portata costante = 500 Kg Constant load = 500 Kg Charge constante = 500 Kg konstanter Belastung = 500 Kg Carga constante = 500 Kg Carga constante = 500 Kg							
3	22	23,5	m													
500	500	500	kg													
	<table border="1"> <tr> <td>3</td> <td>8,8</td> <td>12</td> <td>16</td> <td>20</td> <td>24</td> <td>m</td> </tr> <tr> <td>1800</td> <td>1800</td> <td>1210</td> <td>840</td> <td>630</td> <td>500</td> <td>kg</td> </tr> </table>	3	8,8	12	16	20	24	m	1800	1800	1210	840	630	500	kg	
3	8,8	12	16	20	24	m										
1800	1800	1210	840	630	500	kg										
	<table border="1"> <tr> <td>3</td> <td>9,2</td> <td>12</td> <td>16</td> <td>20</td> <td>22</td> <td>m</td> </tr> <tr> <td>1800</td> <td>1800</td> <td>1290</td> <td>900</td> <td>680</td> <td>600</td> <td>kg</td> </tr> </table>	3	9,2	12	16	20	22	m	1800	1800	1290	900	680	600	kg	
3	9,2	12	16	20	22	m										
1800	1800	1290	900	680	600	kg										
	<table border="1"> <tr> <td>3</td> <td>8,8</td> <td>11</td> <td>m</td> </tr> <tr> <td>1800</td> <td>1800</td> <td>1350</td> <td>kg</td> </tr> </table>	3	8,8	11	m	1800	1800	1350	kg							
3	8,8	11	m													
1800	1800	1350	kg													

Reazioni – Reactions – Réactions – Eckdrücke – Reacciones – Reações

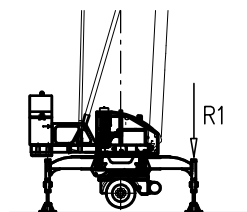

R1 ● 8,2 t ■ 6,2 t

▲ 6,5 t ◆ 4,5 t

- | | | |
|-------------------------------|---------------------------------------|--------------------------------------|
| ● Reazioni in servizio | ● Reactions in service | ● Réactions en service |
| ■ Reazioni fuori servizio | ■ Reactions out of service | ■ Réactions hors service |
| ▲ Peso della gru senza assali | ▲ Dead weight without transport axles | ▲ Poids de construction sans essieux |
| ◆ Peso zavorra rotante | ◆ Ballast weight | ◆ Poids du lest |
-
- | | | |
|--|--|---|
| ● Reaktionskräfte in betrieb | ● Reacciones en servicio | ● Em serviço |
| ■ Reaktionskräfte außer betrieb | ■ Reacciones fuera de servicio | ■ Fora de serviço |
| ▲ Konstruktionsgewicht ohne transportachse | ▲ Peso de la grua sin tren de transporte | ▲ Peso de la grua sem carro de transporte |
| ◆ Ballastgewicht | ◆ Peso de lastre | ◆ Peso de lastre rotativo |

Montaggio – Montage – Erection – Montage – Montaje

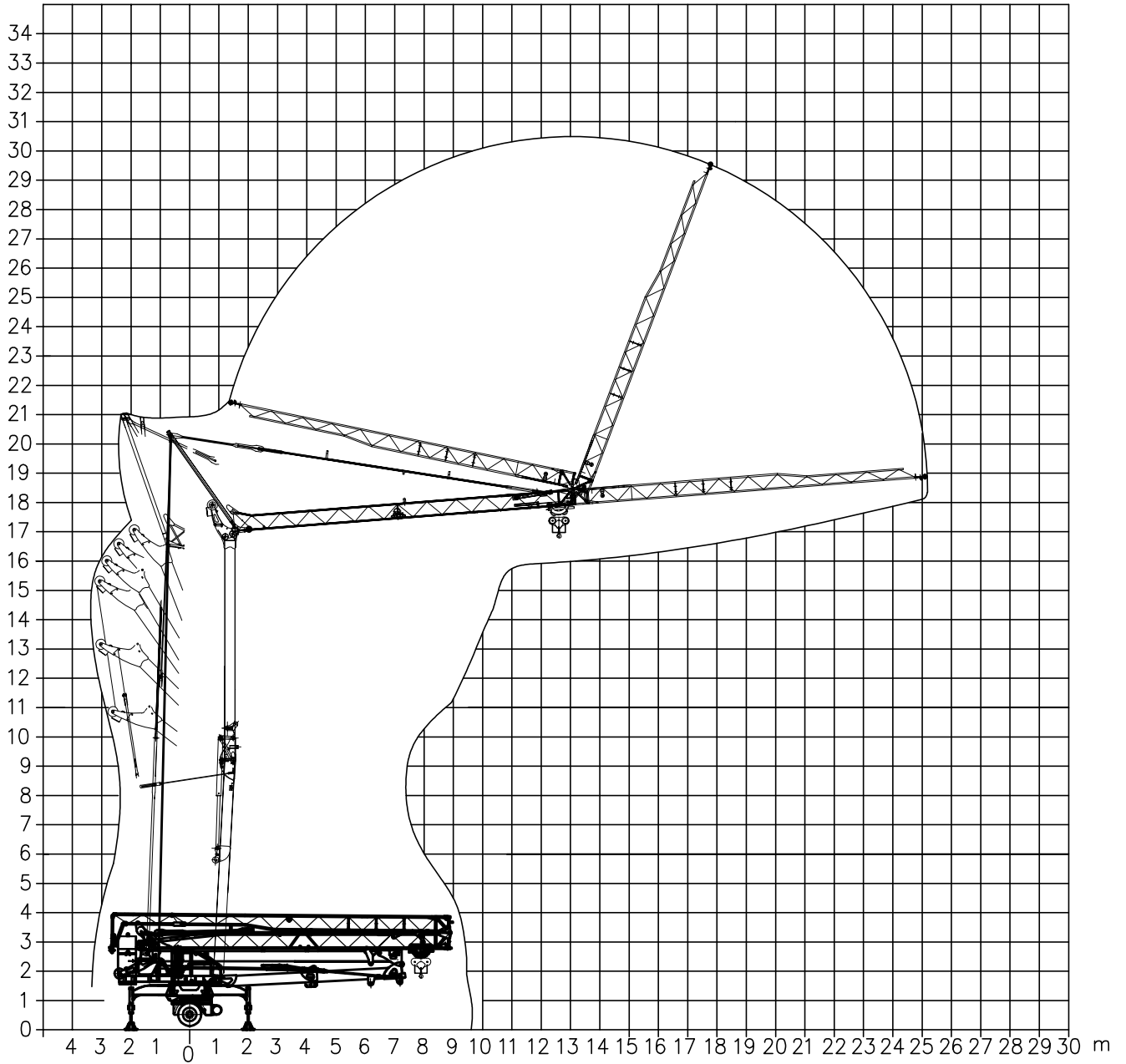

Trasporto – Transport – Transport – Transport – Transporte

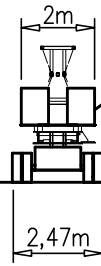
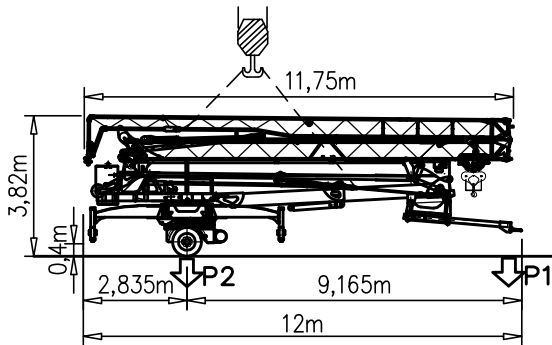

◆ 2x2250=4500 Kg

P1	Kg	870
P2	Kg	11880
Ptot	Kg	12750
◆	Kg	4500

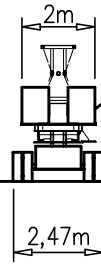
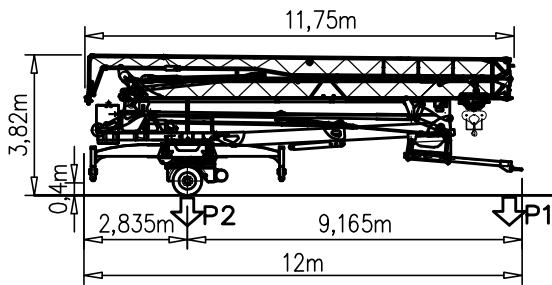

◆ 2x2250=4500 Kg

P1	Kg	870
P2	Kg	11880
Ptot	Kg	12750
◆	Kg	4500

5 Km/h

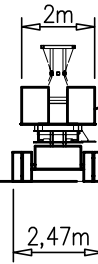
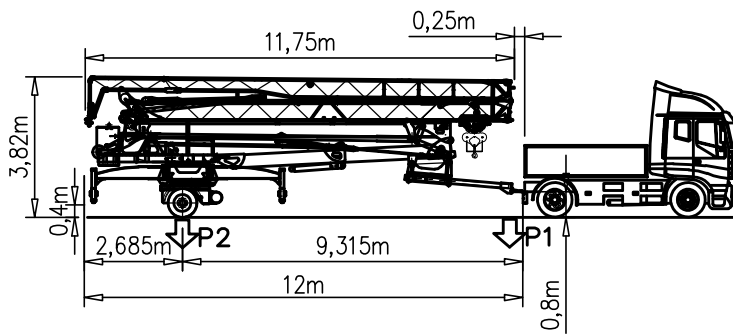

◆ 2x2250=4500 Kg
Timone ø40

P1	Kg	1040
P2	Kg	11910
Ptot	Kg	12950
◆	Kg	4500

25Km/h

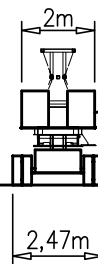
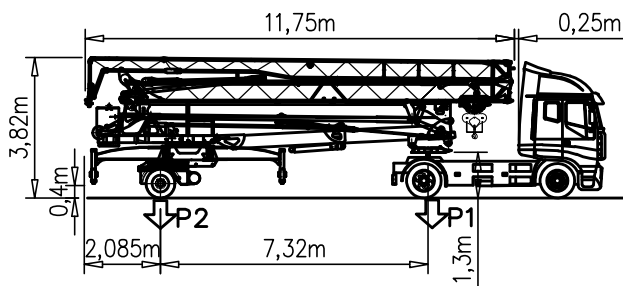

◆ 2x2250=4500 Kg

P1	Kg	3250
P2	Kg	9700
Ptot	Kg	12950
◆	Kg	4500

25Km/h

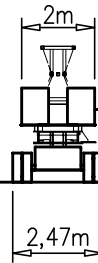
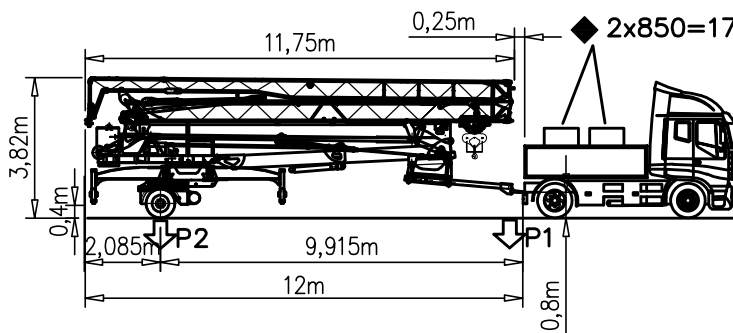

◆ 2x850=1700 Kg

◆ 2x1400=2800 Kg
Timone ø50

P1	Kg	1400
P2	Kg	9850
Ptot	Kg	11250
◆	Kg	2800

80Km/h

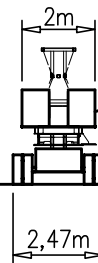
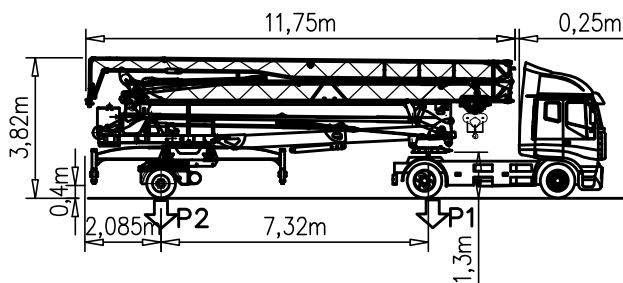

◆ 2x2250=4500 Kg

P1	Kg	3100
P2	Kg	9850
Ptot	Kg	12950
◆	Kg	4500

80Km/h

Triphase – 400V	V7,5.30 Sollevamento Hoisting Levage Heben Elevaciòn Elevaçao						V7,5.30 5.5 Kw (7.5 Hp) 11 kVA 	
		m/min	4	11				30
		t	1,8	1,8				0,7
		m/min	4	16				30
		t	1,8	1,8				0,7

Carrello Trolleying Distribution Katzfahren Distribuciòn Distribuiçao		1a	0 → 30	m/min	2.2 kW (3 Hp)						
		1a									
		2a									
		Rotazione Slewing Orientation Schwenken Orientaciòn Rotaçao					1a	0 → 0.8	giri/min tr/min rp/min	2.2 kW (3 Hp)	
		2a									
		3a									

MonoTriphase – 230/400V	V7,5.30 Sollevamento Hoisting Levage Heben Elevaciòn Elevaçao						V7,5.30 5.5 Kw (7.5 Hp) 230V–2kVA 400V–11kVA 	
		m/min	4	11				25
		t	1,8	1,8				0,7
		m/min	4	16				30
		t	1,8	1,8				0,7

Carrello Trolleying Distribution Katzfahren Distribuciòn Distribuiçao		1a	0 → 30	m/min	2.2 kW (3 Hp)						
		1a									
		2a									
		Rotazione Slewing Orientation Schwenken Orientaciòn Rotaçao					1a	0 → 0.8	giri/min tr/min rp/min	2.2 kW (3 Hp)	
		2a									
		3a									

Rete elettrica – Réseau – Mains supply – Netzstrom – Red	230/400V – 50 Hz	400V – 50 Hz
--	------------------	--------------

Potenza elettrica necessaria – Puissance électrique nécessaire Necessary electric power – Anschlusswert Potencia electrica necesaria	V7,5.30/230–2 kVA V7,5.30/400–11 kVA	V7,5.30 – 11 kVA
--	---	------------------

FMgru s.r.l.
 via Emilia 11–29010 Pontenure PC ITALY
 tel. 0523/510446 ric.aut. fax 0523/510365
 www.fmgru.it e-mail: info@fmgru.com

EN 14439–C25
 FEM 1.001–A3
 2000/14/CE



Documento commerciale non contrattuale
Per tutte le informazioni tecniche riferirsi
alle corrispondenti istruzioni

Unverbindliches Vertriebsdokument.
Für technische Informationen, siehe die
entsprechenden Anweisungen.

This commercial document is not legally
binding. For any technical information, please
refer to the corresponding instructions.

Documento commercial no contractual
Para cualquier información técnica,
ver la noticia correspondiente.

Code: 15ICA37B04A0	
Ed. Data	Rev Data
1 15.03.19	0 15.03.19